

ANTON NILSSON

autumn / winter 2016

POUR
HOMME

HEIGHT 186 CM / 6'11.5" | CHEST 100 CM / 39.5" | WAIST 86 / 34 | HIPS 92 CM / 36" | HAIR SALT & PEPPER | EYES BLUE-GREEN
SHOES 44 / 10 | SUIT 50 / 40 | COLLAR 40 / 16

wiener
models
A KULT AGENCY

ANTON NILSSON



HEIGHT 186 CM / 6'11.5" | CHEST 100 CM / 39.5" | WAIST 86 / 34 | HIPS 92 CM / 36" | HAIR SALT & PEPPER | EYES BLUE-GREEN
SHOES 44 / 10 | SUIT 50 / 40 | COLLAR 40 / 16

wiener
models
A KULT AGENCY

ANTON NILSSON

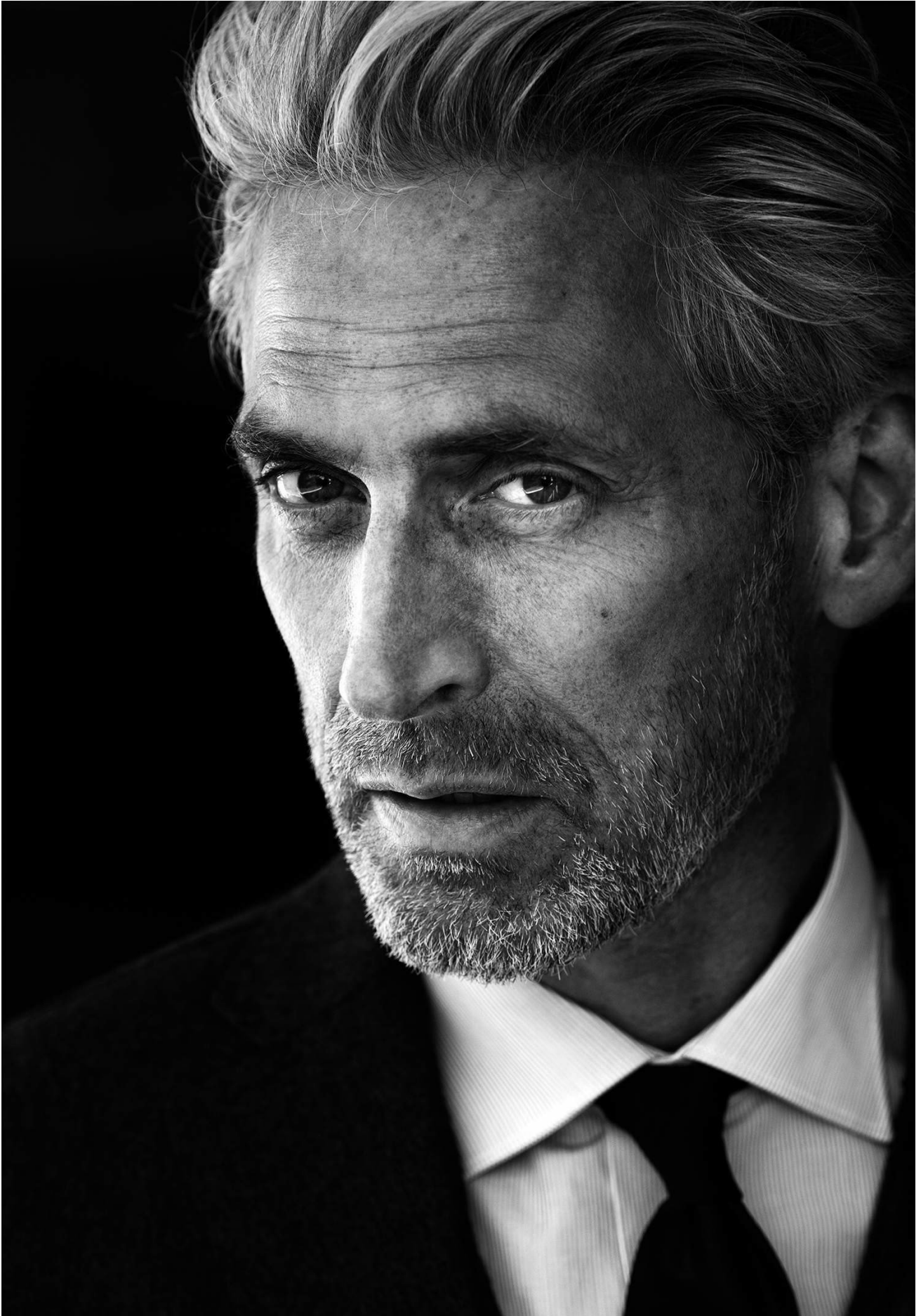

HEIGHT 186 CM / 6'11.5" | CHEST 100 CM / 39.5" | WAIST 86 / 34 | HIPS 92 CM / 36" | HAIR SALT & PEPPER | EYES BLUE-GREEN
SHOES 44 / 10 | SUIT 50 / 40 | COLLAR 40 / 16

wiener
models
A KULT AGENCY

ANTON NILSSON



HEIGHT 186 CM / 6'11.5" | CHEST 100 CM / 39.5" | WAIST 86 / 34 | HIPS 92 CM / 36" | HAIR SALT & PEPPER | EYES BLUE-GREEN
SHOES 44 / 10 | SUIT 50 / 40 | COLLAR 40 / 16

wiener
models
A KULT AGENCY

ANTON NILSSON



HEIGHT 186 CM / 6'11.5" | CHEST 100 CM / 39.5" | WAIST 86 / 34 | HIPS 92 CM / 36" | HAIR SALT & PEPPER | EYES BLUE-GREEN
SHOES 44 / 10 | SUIT 50 / 40 | COLLAR 40 / 16

wiener
models
A KULT AGENCY

ANTON NILSSON



kesæt **Filippa K** til 2.600 kr. for jakken
1.200 kr. for bukserne.
orte **Polo Ralph Lauren** til 800 kr.
s **Gant Rugger** til 600 kr.
meklud **Gant Rugger** til 200 kr.
Patek Philippe Nautilus til 337.600 kr. hos Ole Mathiesen.

HEIGHT 186 CM / 6'11.5" | CHEST 100 CM / 39.5" | WAIST 86 / 34 | HIPS 92 CM / 36" | HAIR SALT & PEPPER | EYES BLUE-GREEN
SHOES 44 / 10 | SUIT 50 / 40 | COLLAR 40 / 16

wiener
models
A KULT AGENCY

ANTON NILSSON



HEIGHT 186 CM / 6'11.5" | CHEST 100 CM / 39.5" | WAIST 86 / 34 | HIPS 92 CM / 36" | HAIR SALT & PEPPER | EYES BLUE-GREEN
SHOES 44 / 10 | SUIT 50 / 40 | COLLAR 40 / 16

wiener
models
A KULT AGENCY

ANTON NILSSON



HEIGHT 186 CM / 6'11.5" | CHEST 100 CM / 39.5" | WAIST 86 / 34 | HIPS 92 CM / 36" | HAIR SALT & PEPPER | EYES BLUE-GREEN
SHOES 44 / 10 | SUIT 50 / 40 | COLLAR 40 / 16

wiener
models
A KULT AGENCY

ANTON NILSSON



HEIGHT 186 CM / 6'11.5" | CHEST 100 CM / 39.5" | WAIST 86 / 34 | HIPS 92 CM / 36" | HAIR SALT & PEPPER | EYES BLUE-GREEN
SHOES 44 / 10 | SUIT 50 / 40 | COLLAR 40 / 16

wiener
models
A KULT AGENCY

ANTON NILSSON



CALVIN KLEIN JEAN:
Cazadora de cuero negro
G-STAR RAW. Camiseta
vaquera DIESEL. Camiseta
gris PEPE JEANS LONDON
Vaquero negro. ASI
Zapatillas tipo bot

HEIGHT 186 CM / 6'11.5" | CHEST 100 CM / 39.5" | WAIST 86 / 34 | HIPS 92 CM / 36" | HAIR SALT & PEPPER | EYES BLUE-GREEN
SHOES 44 / 10 | SUIT 50 / 40 | COLLAR 40 / 16

wiener
models
A KULT AGENCY

ANTON NILSSON

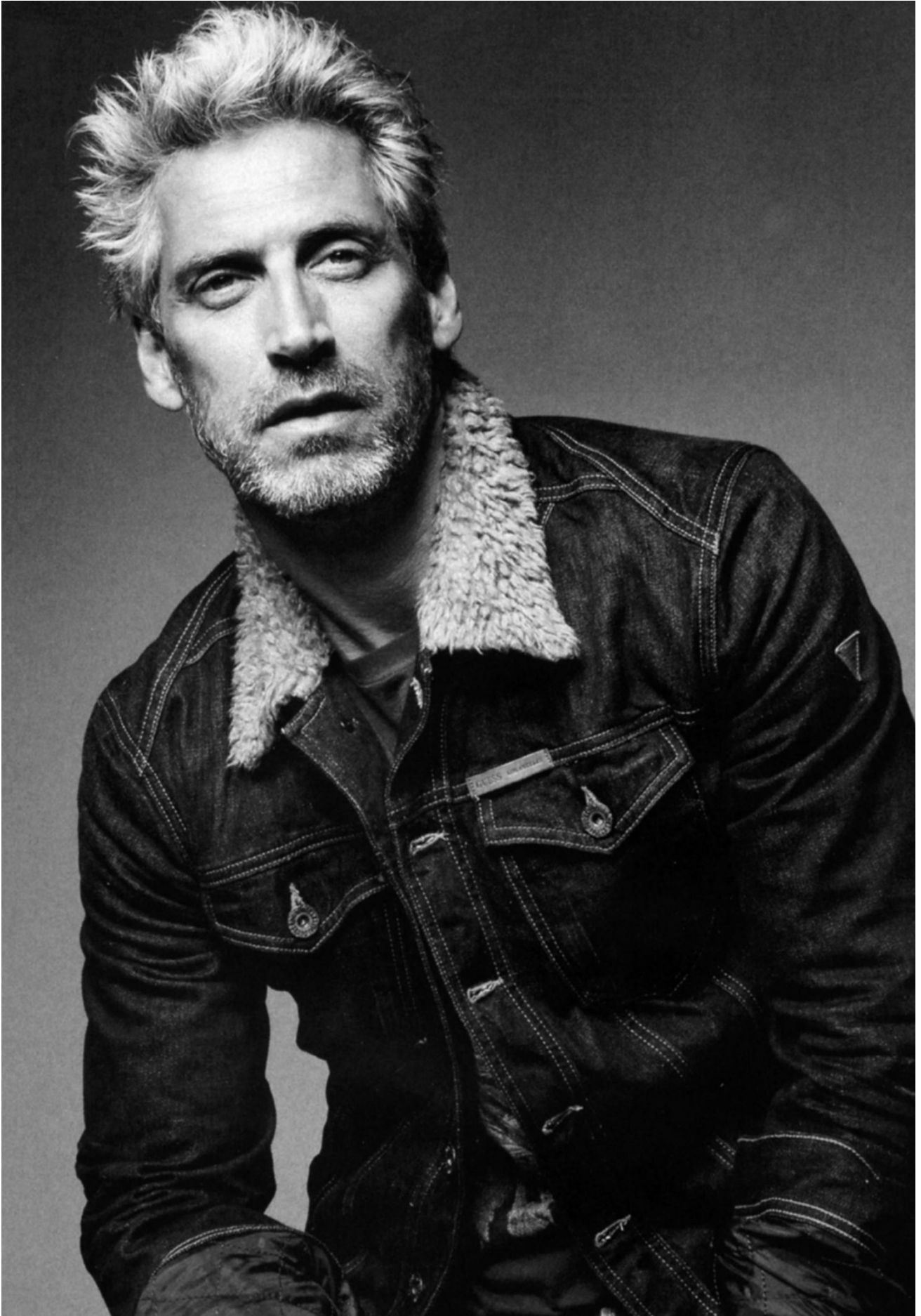

HEIGHT 186 CM / 6'11.5" | CHEST 100 CM / 39.5" | WAIST 86 / 34 | HIPS 92 CM / 36" | HAIR SALT & PEPPER | EYES BLUE-GREEN
SHOES 44 / 10 | SUIT 50 / 40 | COLLAR 40 / 16

wiener
models
A KULT AGENCY

ANTON NILSSON

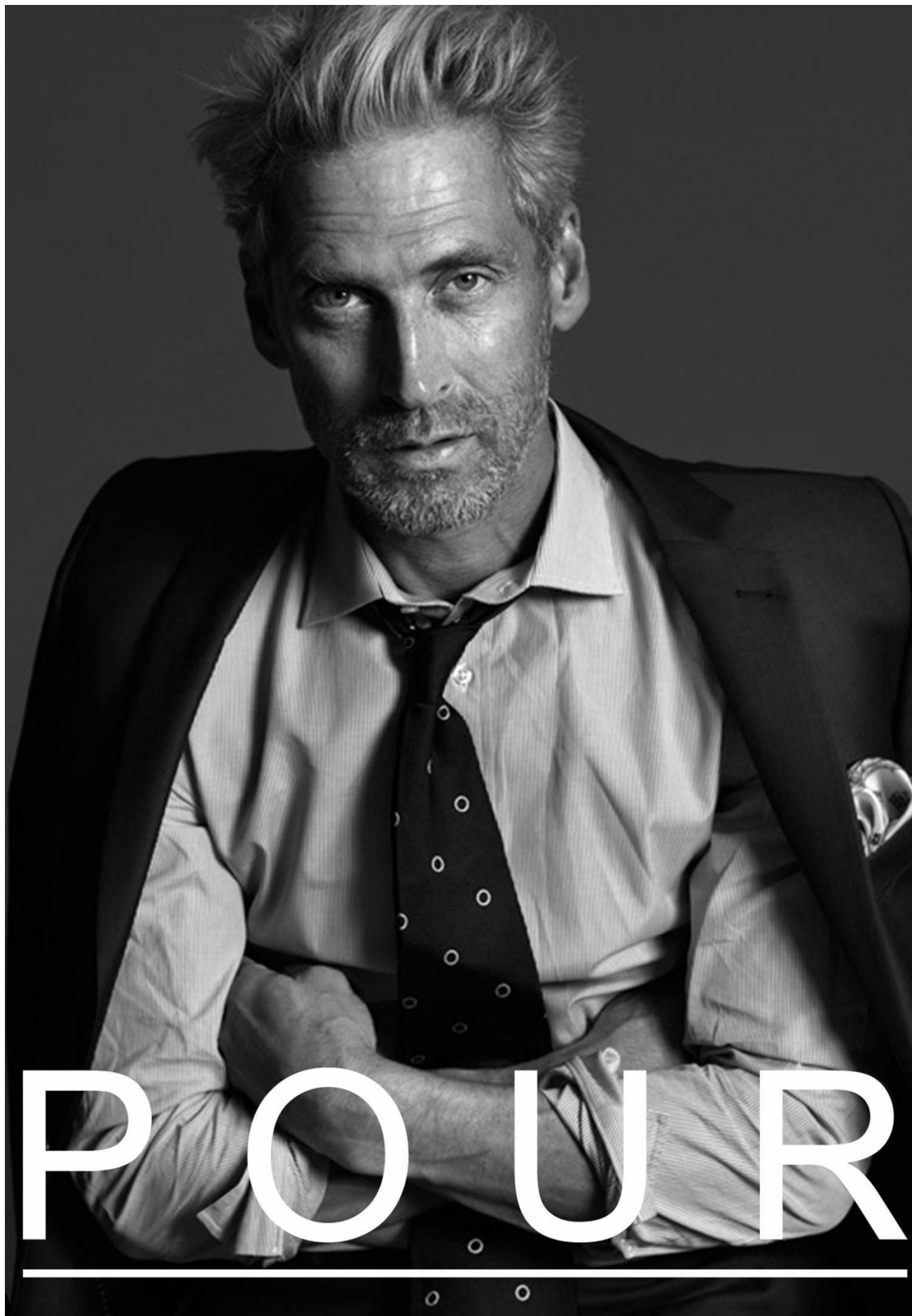

HEIGHT 186 CM / 6'11.5" | CHEST 100 CM / 39.5" | WAIST 86 / 34 | HIPS 92 CM / 36" | HAIR SALT & PEPPER | EYES BLUE-GREEN
SHOES 44 / 10 | SUIT 50 / 40 | COLLAR 40 / 16

wiener
models
A KULT AGENCY

ANTON NILSSON

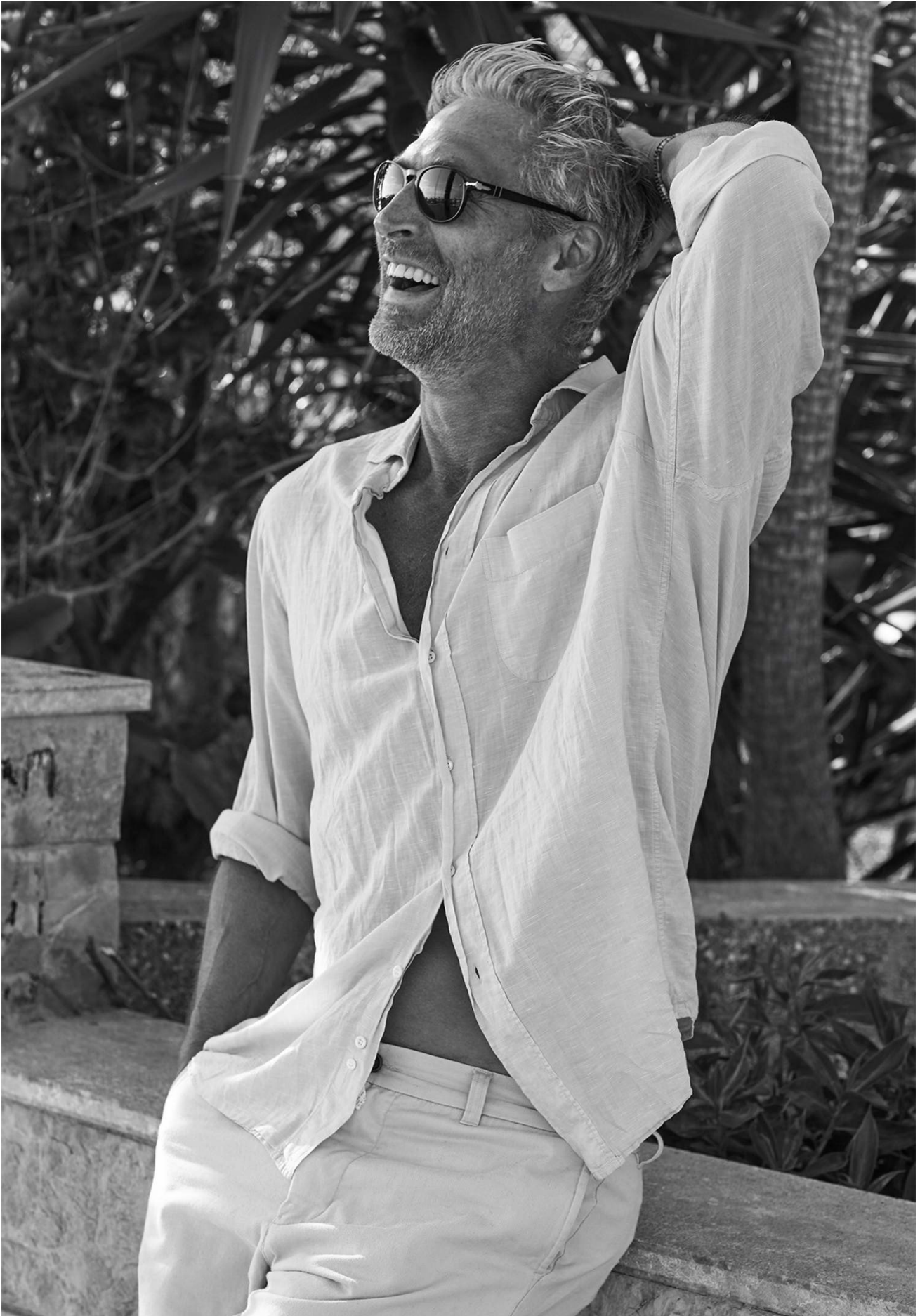

HEIGHT 186 CM / 6'11.5" | CHEST 100 CM / 39.5" | WAIST 86 / 34 | HIPS 92 CM / 36" | HAIR SALT & PEPPER | EYES BLUE-GREEN
SHOES 44 / 10 | SUIT 50 / 40 | COLLAR 40 / 16

wiener
models
A KULT AGENCY

ANTON NILSSON



HEIGHT 186 CM / 6'11.5" | CHEST 100 CM / 39.5" | WAIST 86 / 34 | HIPS 92 CM / 36" | HAIR SALT & PEPPER | EYES BLUE-GREEN
SHOES 44 / 10 | SUIT 50 / 40 | COLLAR 40 / 16

wiener
models
A KULT AGENCY

ANTON NILSSON



MIRTO

MADRID 1956

HEIGHT 186 CM / 6'11.5" | CHEST 100 CM / 39.5" | WAIST 86 / 34 | HIPS 92 CM / 36" | HAIR SALT & PEPPER | EYES BLUE-GREEN
SHOES 44 / 10 | SUIT 50 / 40 | COLLAR 40 / 16

wiener
models
A KULT AGENCY

ANTON NILSSON



HEIGHT 186 CM / 6'11.5" | CHEST 100 CM / 39.5" | WAIST 86 / 34 | HIPS 92 CM / 36" | HAIR SALT & PEPPER | EYES BLUE-GREEN
SHOES 44 / 10 | SUIT 50 / 40 | COLLAR 40 / 16

wiener
models
A KULT AGENCY

ANTON NILSSON



HEIGHT 186 CM / 6'11.5" | CHEST 100 CM / 39.5" | WAIST 86 / 34 | HIPS 92 CM / 36" | HAIR SALT & PEPPER | EYES BLUE-GREEN
SHOES 44 / 10 | SUIT 50 / 40 | COLLAR 40 / 16

wiener
models
A KULT AGENCY

ANTON NILSSON



HEIGHT 186 CM / 6'11.5" | CHEST 100 CM / 39.5" | WAIST 86 / 34 | HIPS 92 CM / 36" | HAIR SALT & PEPPER | EYES BLUE-GREEN
SHOES 44 / 10 | SUIT 50 / 40 | COLLAR 40 / 16

wiener
models
A KULT AGENCY

ANTON NILSSON

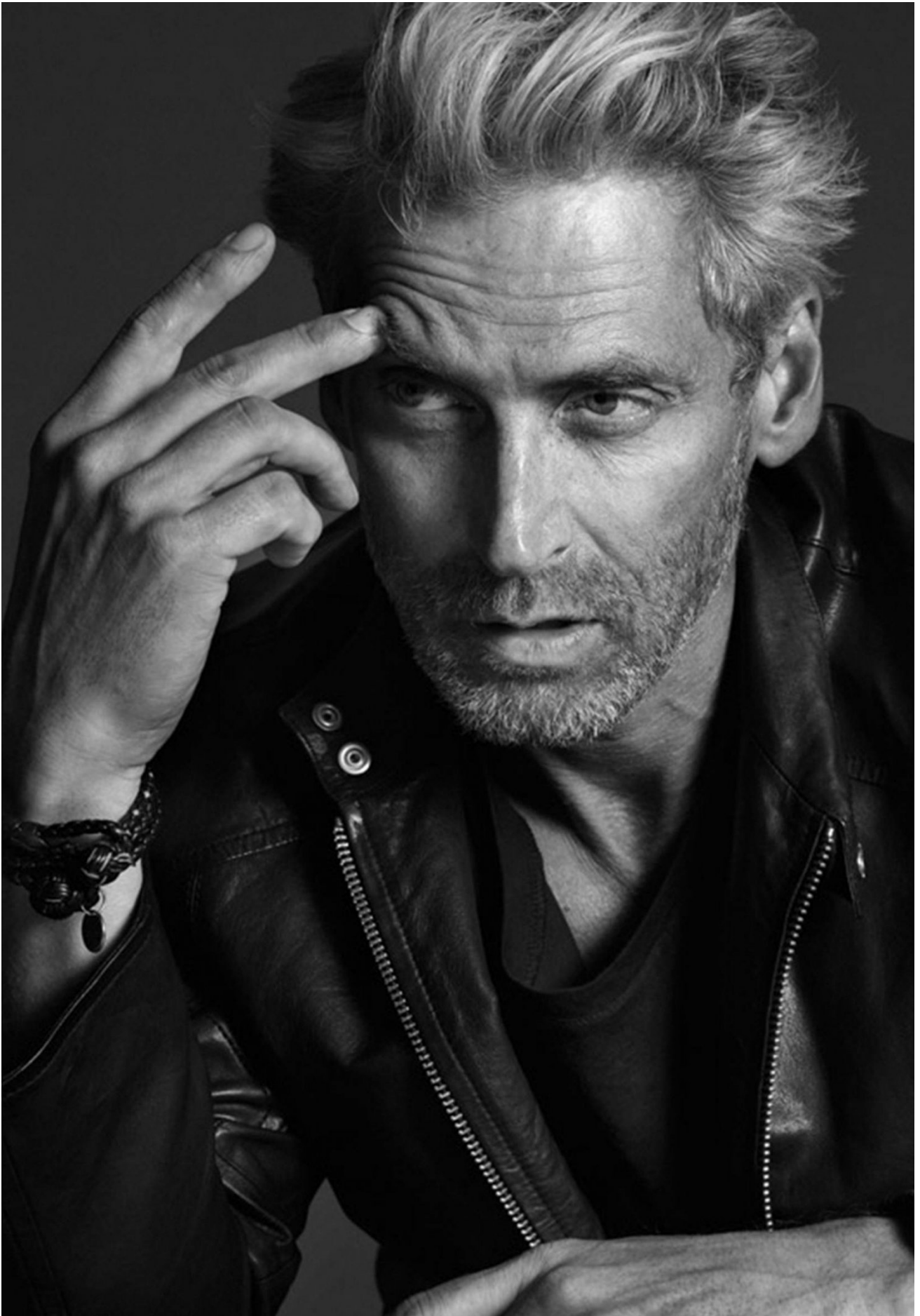

HEIGHT 186 CM / 6'11.5" | CHEST 100 CM / 39.5" | WAIST 86 / 34 | HIPS 92 CM / 36" | HAIR SALT & PEPPER | EYES BLUE-GREEN
SHOES 44 / 10 | SUIT 50 / 40 | COLLAR 40 / 16

wiener
models
A KULT AGENCY

ANTON NILSSON



Kostym, RALPH LAUREN BLACK LABEL, 11 950 kr.
Skjorta, RALPH LAUREN BLACK LABEL, 1 950 kr.
Slips, RALPH LAUREN BLACK LABEL, 950 kr.
Portfölj, LOUIS VUITTON, 23 950 kr.
Paraply, HERMÈS, 7 900 kr.
Penna, HACKETT, 950 kr.

HEIGHT 186 CM / 6'11.5" | CHEST 100 CM / 39.5" | WAIST 86 / 34 | HIPS 92 CM / 36" | HAIR SALT & PEPPER | EYES BLUE-GREEN
SHOES 44 / 10 | SUIT 50 / 40 | COLLAR 40 / 16

wiener
models
A KULT AGENCY

ANTON NILSSON

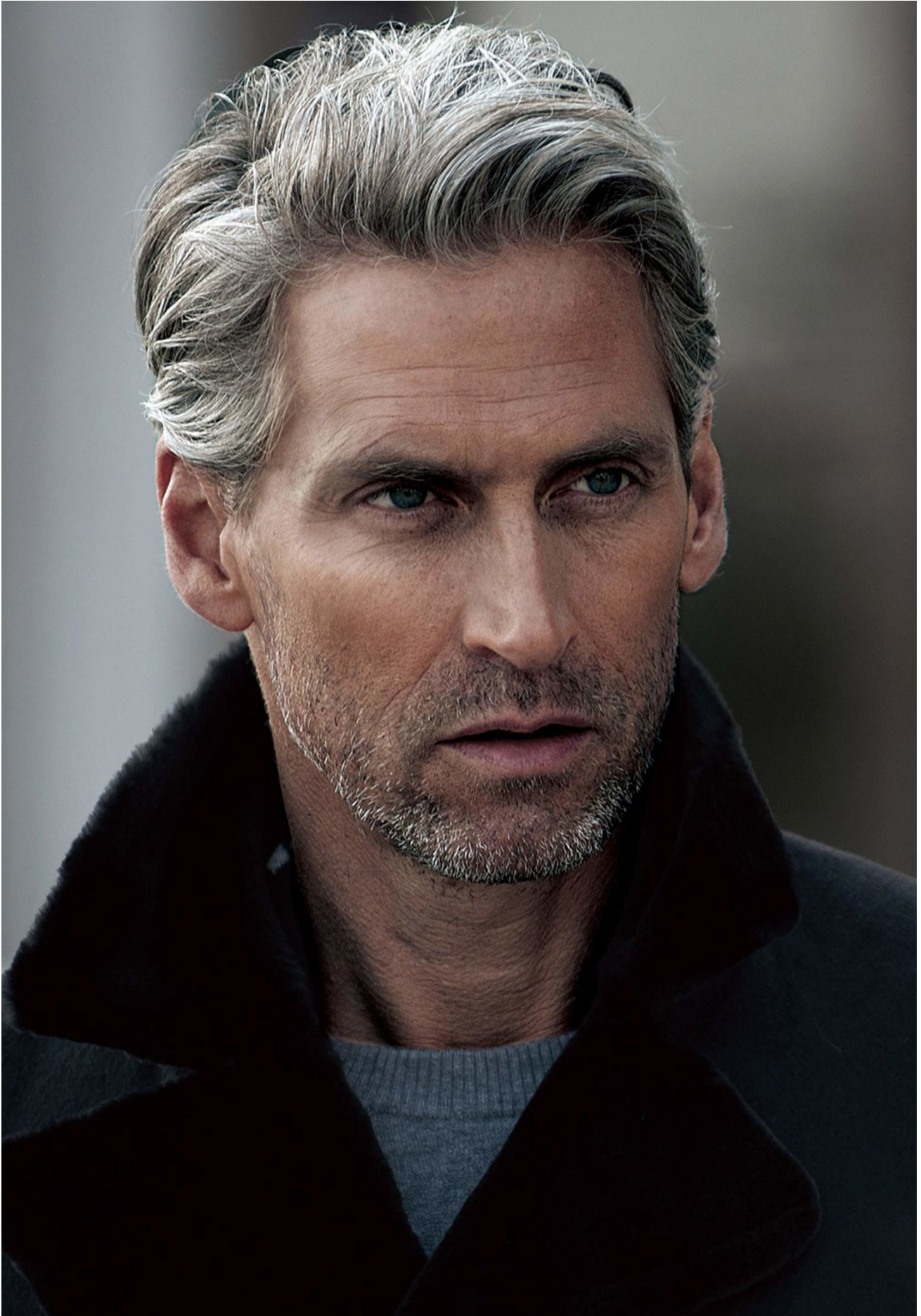

HEIGHT 186 CM / 6'11.5" | CHEST 100 CM / 39.5" | WAIST 86 / 34 | HIPS 92 CM / 36" | HAIR SALT & PEPPER | EYES BLUE-GREEN
SHOES 44 / 10 | SUIT 50 / 40 | COLLAR 40 / 16

wiener
models
A KULT AGENCY

ANTON NILSSON



HEIGHT 186 CM / 6'11.5" | CHEST 100 CM / 39.5" | WAIST 86 / 34 | HIPS 92 CM / 36" | HAIR SALT & PEPPER | EYES BLUE-GREEN
SHOES 44 / 10 | SUIT 50 / 40 | COLLAR 40 / 16

wiener
models
A KULT AGENCY

ANTON NILSSON



HEIGHT 186 CM / 6'11.5" | CHEST 100 CM / 39.5" | WAIST 86 / 34 | HIPS 92 CM / 36" | HAIR SALT & PEPPER | EYES BLUE-GREEN
SHOES 44 / 10 | SUIT 50 / 40 | COLLAR 40 / 16

wiener
models
A KULT AGENCY

ANTON NILSSON



HEIGHT 186 CM / 6'11.5" | CHEST 100 CM / 39.5" | WAIST 86 / 34 | HIPS 92 CM / 36" | HAIR SALT & PEPPER | EYES BLUE-GREEN
SHOES 44 / 10 | SUIT 50 / 40 | COLLAR 40 / 16

wiener
models
A KULT AGENCY

ANTON NILSSON



FASHION

Nicolas wears **shirt**, R2 350, Porsche Design; **Jersey**, R5 500, Emporio Armani; **Trousers** (part of suit), R20 950, Burberry; **Watch**, R29 450, Ebel at Picot & Moss; **Loafers**, R3 000, Viyella. Anton wears **suit**, R9 895, Thomas Pink; **Scarf**, R660, Daniele Alessandrini at Spaghetti Mafia; **T-shirt**, R490, Alternative at Spaghetti Mafia; **Loafers**, R3 000, Viyella; **Watch**, R44 500, Zenith at Picot & Moss; **Optical frames**, R3 200, Oliver Peoples

28 | MARCH 2013 | WANTED

HEIGHT 186 CM / 6'11.5" | CHEST 100 CM / 39.5" | WAIST 86 / 34 | HIPS 92 CM / 36" | HAIR SALT & PEPPER | EYES BLUE-GREEN
SHOES 44 / 10 | SUIT 50 / 40 | COLLAR 40 / 16

wiener
models
A KULT AGENCY

ANTON NILSSON



abiani. Tie, R995.
oss. White shirt,
of Sweden. Watch,
that Picot & Moss.
.R400, Row-G

23 | MARCH 2013 | WANTED

HEIGHT 186 CM / 6'11.5" | CHEST 100 CM / 39.5" | WAIST 86 / 34 | HIPS 92 CM / 36" | HAIR SALT & PEPPER | EYES BLUE-GREEN
SHOES 44 / 10 | SUIT 50 / 40 | COLLAR 40 / 16

wiener
models
A KULT AGENCY

ANTON NILSSON



HEIGHT 186 CM / 6'11.5" | CHEST 100 CM / 39.5" | WAIST 86 / 34 | HIPS 92 CM / 36" | HAIR SALT & PEPPER | EYES BLUE-GREEN
SHOES 44 / 10 | SUIT 50 / 40 | COLLAR 40 / 16

wiener
models
A KULT AGENCY

ANTON NILSSON



HEIGHT 186 CM / 6'11.5" | CHEST 100 CM / 39.5" | WAIST 86 / 34 | HIPS 92 CM / 36" | HAIR SALT & PEPPER | EYES BLUE-GREEN
SHOES 44 / 10 | SUIT 50 / 40 | COLLAR 40 / 16

wiener
models
A KULT AGENCY

ANTON NILSSON



HEIGHT 186 CM / 6'11.5" | CHEST 100 CM / 39.5" | WAIST 86 / 34 | HIPS 92 CM / 36" | HAIR SALT & PEPPER | EYES BLUE-GREEN
SHOES 44 / 10 | SUIT 50 / 40 | COLLAR 40 / 16

wiener
models
A KULT AGENCY